

Patient report

Bio-Rad DATE: 01/07/2020
D-10 TIME: 02:11 PM
S/N: #DC2K755917 Software version: 4.30-2
Sample ID: 10436146
Injection date 01/07/2020 02:01 PM
Injection #: 8 Method: HbA1c
Rack #: --- Rack position: 5

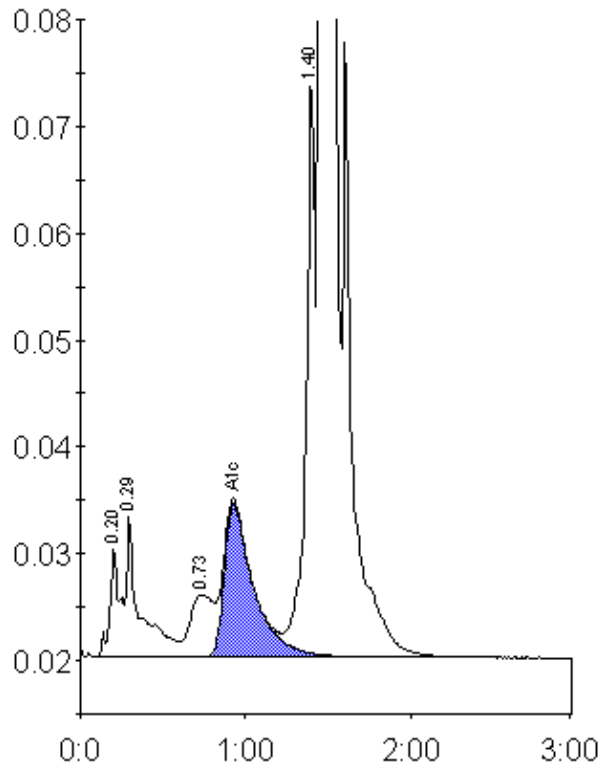

Peak table - ID: 10436146

Peak	R.time	Height	Area	Area %
A1a	0.20	10142	43035	1.3
A1b	0.29	13244	75024	2.2
LA1c/CHb-1	0.73	5801	56982	1.7
A1c	0.93	14392	177409	6.9
P3	1.40	54594	208758	6.1
A0	1.46	806778	2841329	83.5
Total Area:		3402538		

Concentration:	%
A1c	6.9